

FY22 Kickoff Meeting

Independence, KS

Flood Hazard
Mapping Project

May 25, 2023



Introductions

- Kansas Department of Agriculture
- FEMA
- Stantec
- USACE
- Montgomery County
- City of Independence



Agenda

1. Background
2. Project Scope
3. Path Forward

Background

- August 1977: hydrologic and hydraulic analysis for the City of Independence completed by Black & Veatch
- June 2019: County-wide flood insurance study of Montgomery County is published, leveraging the 1977 studies for the City of Independence
- January – May 2020: Verdigris Custom Watershed BLE Project kicked-off and review of 2D BLE results
- February 2023: KDA initiates new data development study to updated the hydrologic and hydraulic analysis of the Zone AE study streams in the City of Independence, KS
- Today (May 25, 2023): Kickoff Meeting with City of Independence and Montgomery County

Background

- The 1977 modeling was completed in HEC-2 and is only available as a scan of the results which are partially illegible and unusable.

BLACK & VEATCH PROJECT 7310.J00 DATE 13 JUL 77 PAGE 6
 WATER SURFACE PROFILES - HEC-2 PROGRAM(C)/C4-03 TIME 15:36:37 CASE WOOD

THIS VERSION INCLUDES ERROR CORRECTIONS 01-10 AND MODIFICATIONS 52-59

SECTION NUMBER	CHANNEL LENGTH	MIN EL OF ROADWAY	MAX EL OF LOW CHORD	PIV EL OF FOUND	DISCHARGE (CFS)	C/SSEI	TQ	ES	TOPWIC	STENGL	STENSC	THWS
194.30	300.00	681.00	1112.00	713.80	72000.00	761.57	42346.40	761.89	904.96	1.00	1.00	1.00
194.30	300.00	681.00	1112.00	713.80	72000.00	762.59	42374.54	762.93	734.08	681.00	2562.47	1.00
194.30	300.00	681.00	1112.00	713.80	35500.00	756.19	27310.26	756.34	890.46	1.00	1.00	1.00
194.30	300.00	611.00	1112.00	713.80	64000.00	760.85	37210.34	760.85	900.07	1.00	1.00	1.00
194.30	300.00	681.00	1112.00	713.80	94000.00	762.19	47520.87	763.65	910.04	1.00	1.00	1.00
194.30	1.00	681.00	1112.00	713.80	72000.00	761.57	42347.47	761.89	904.96	1.00	1.00	1.00
194.30	1.00	681.00	1112.00	713.80	72000.00	762.59	42346.98	762.93	734.08	681.00	2562.48	1.00
194.30	1.00	681.00	1112.00	713.80	35500.00	756.19	27310.80	756.34	890.46	1.00	1.00	1.00
194.30	1.00	681.00	1112.00	713.80	64000.00	760.85	37210.34	760.85	900.07	1.00	1.00	1.00
194.30	1.00	681.00	1112.00	713.80	94000.00	762.19	47520.87	763.65	910.04	1.00	1.00	1.00
194.30	25.00	681.00	1112.00	713.80	72000.00	761.57	42347.17	761.89	904.96	1.00	1.00	1.00
194.30	25.00	681.00	1112.00	713.80	72000.00	762.59	42347.14	762.93	734.08	681.00	2562.48	1.00
194.30	25.00	681.00	1112.00	713.80	35500.00	756.19	27310.26	756.34	890.46	1.00	1.00	1.00
194.30	25.00	681.00	1112.00	713.80	64000.00	760.85	37210.34	760.85	900.07	1.00	1.00	1.00
194.30	25.00	681.00	1112.00	713.80	94000.00	762.19	47520.87	763.65	910.04	1.00	1.00	1.00
194.30	1.00	681.00	1112.00	713.80	72000.00	761.57	42347.17	761.89	904.96	1.00	1.00	1.00
194.30	1.00	681.00	1112.00	713.80	72000.00	762.59	42347.14	762.93	734.08	681.00	2562.48	1.00
194.30	1.00	681.00	1112.00	713.80	35500.00	756.19	27310.26	756.34	890.46	1.00	1.00	1.00
194.30	1.00	681.00	1112.00	713.80	64000.00	760.85	37210.34	760.85	900.07	1.00	1.00	1.00
194.30	1.00	681.00	1112.00	713.80	94000.00	762.19	47520.87	763.65	910.04	1.00	1.00	1.00
194.41	370.00	675.00	1070.00	714.10	72000.00	761.57	42347.17	761.89	904.96	1.00	1.00	1.00
194.41	370.00	675.00	1070.00	714.10	72000.00	762.59	42347.14	762.93	734.08	675.00	1810.47	1.00
194.41	370.00	675.00	1070.00	714.10	35500.00	756.19	27310.26	756.34	890.46	1.00	1.00	1.00
194.41	370.00	675.00	1070.00	714.10	64000.00	760.85	37210.34	760.85	900.07	1.00	1.00	1.00
194.41	370.00	675.00	1070.00	714.10	94000.00	762.19	47520.87	763.65	910.04	1.00	1.00	1.00
194.70	1550.00	2025.00	2430.00	715.30	72000.00	761.57	42347.17	761.89	904.96	1.00	1.00	1.00
194.70	1550.00	2025.00	2430.00	715.30	72000.00	762.59	42347.14	762.93	734.08	2025.00	2577.44	1.00
194.70	1550.00	2025.00	2430.00	715.30	35500.00	756.19	27310.26	756.34	890.46	1.00	1.00	1.00
194.70	1550.00	2025.00	2430.00	715.30	64000.00	760.85	37210.34	760.85	900.07	1.00	1.00	1.00
194.70	1550.00	2025.00	2430.00	715.30	94000.00	762.19	47520.87	763.65	910.04	1.00	1.00	1.00
195.00	1570.00	3855.00	4110.00	716.50	72000.00	761.57	42347.17	761.89	904.96	1.00	1.00	1.00
195.00	1570.00	3855.00	4110.00	716.50	72000.00	762.59	42347.14	762.93	734.08	3855.00	4110.00	1.00
195.00	1570.00	3855.00	4110.00	716.50	35500.00	756.19	27310.26	756.34	890.46	1.00	1.00	1.00
195.00	1570.00	3855.00	4110.00	716.50	64000.00	760.85	37210.34	760.85	900.07	1.00	1.00	1.00
195.00	1570.00	3855.00	4110.00	716.50	94000.00	762.19	47520.87	763.65	910.04	1.00	1.00	1.00
195.17	880.00	4770.00	5025.00	717.20	72000.00	761.57	42347.17	761.89	904.96	1.00	1.00	1.00
195.17	880.00	4770.00	5025.00	717.20	72000.00	762.59	42347.14	762.93	734.08	4770.00	5025.00	1.00
195.17	880.00	4770.00	5025.00	717.20	35500.00	756.19	27310.26	756.34	890.46	1.00	1.00	1.00
195.17	880.00	4770.00	5025.00	717.20	64000.00	760.85	37210.34	760.85	900.07	1.00	1.00	1.00
195.17	880.00	4770.00	5025.00	717.20	94000.00	762.19	47520.87	763.65	910.04	1.00	1.00	1.00

Project Scope

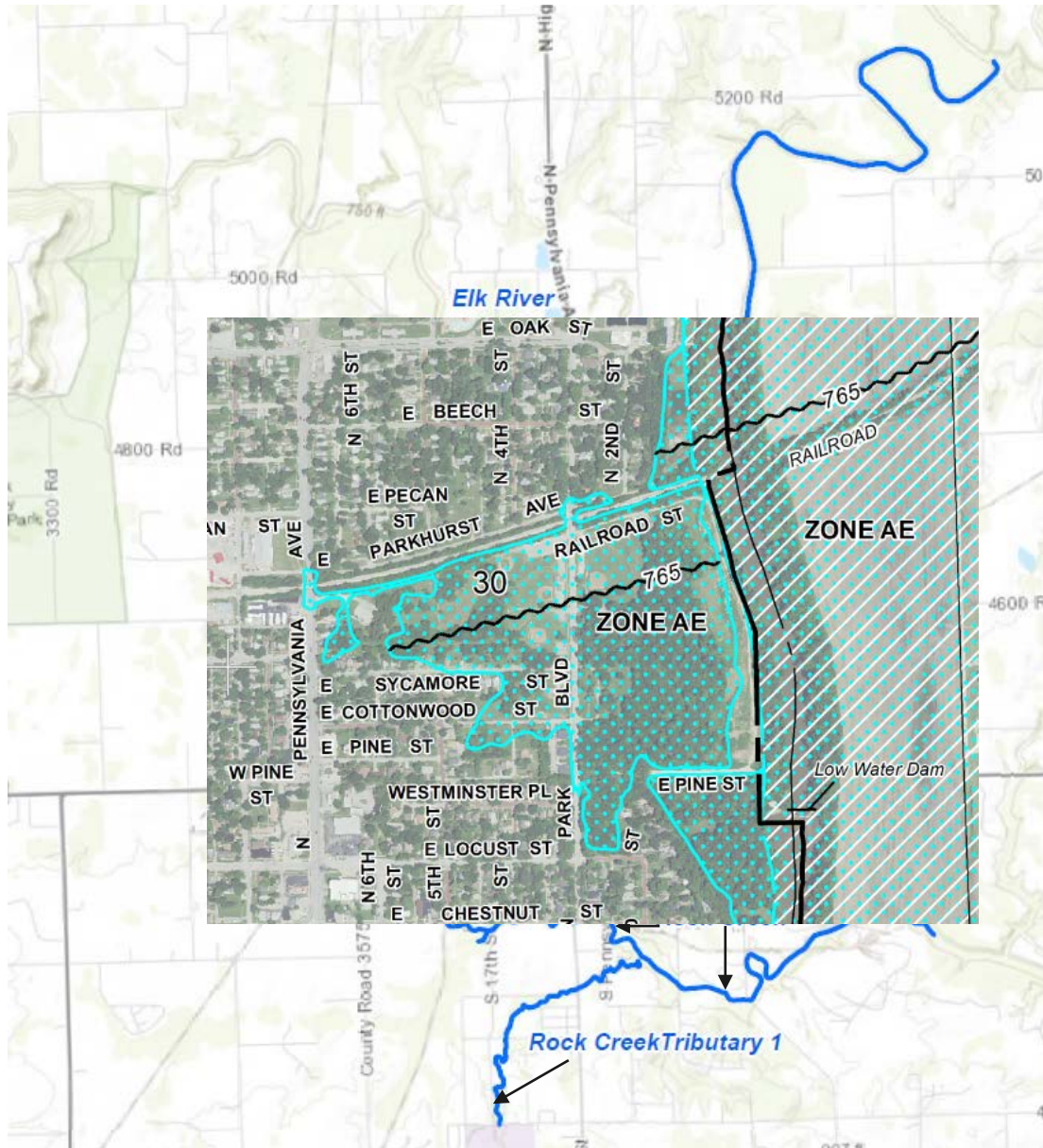

The National Levee Database(NLD) has a levee system LMG-0012 (Independence) Levee System ID 280005000705 within the project footprint. This system is non-accredited the updated hydraulic analysis will also perform a Natural Valley analysis on this levee system.

Project Scope

- Period of Performance is 2/1/2023 – 9/30/2024
- Terrain Data Capture
 - Acquire 2018 LiDAR for project footprint
 - Format to meet FEMA's Data Capture Standards (DCS)
- Survey Data Capture

Stream Name	Number of Structures	Number of Cross-sections
Elk Creek	1	3
Verdigris River	2	7
Rock Creek	8	5
Rock Creek Tributary 1	5	0
Whiskey Creek	15	0

- Format to meet FEMA's Data Capture Standards (DCS)

Project Scope

- Hydrology Data Capture
 - Develop flows for the 10-, 2-, 4-, 1-, 1plus-, and 0.2-percent annual chance flood events
 - Rock Creek Watershed
 - HEC-HMS
 - Verdigris River
 - Bulletin 17C Gage Analysis
 - USGS Gage 071705000 Verdigris River at Independence, KS
 - Elk River
 - USACE Operations of Elk City Lake
 - Format to meet FEMA's Data Capture Standards (DCS)

Project Scope

- Hydraulic Data Capture
 - Develop 2D HEC-RAS models for Verdigris River, Elk River, Rock Creek, Whiskey Creek, and Rock Creek Tributary 1
 - Perform ‘with levee’ and Natural Valley Analysis along the Verdigris River and NLD Levee LMG-0012 (Independence) Levee
 - 2D floodway analysis to comply with FEMA guidance
 - Format to meet FEMA’s Data Capture Standards (DCS)

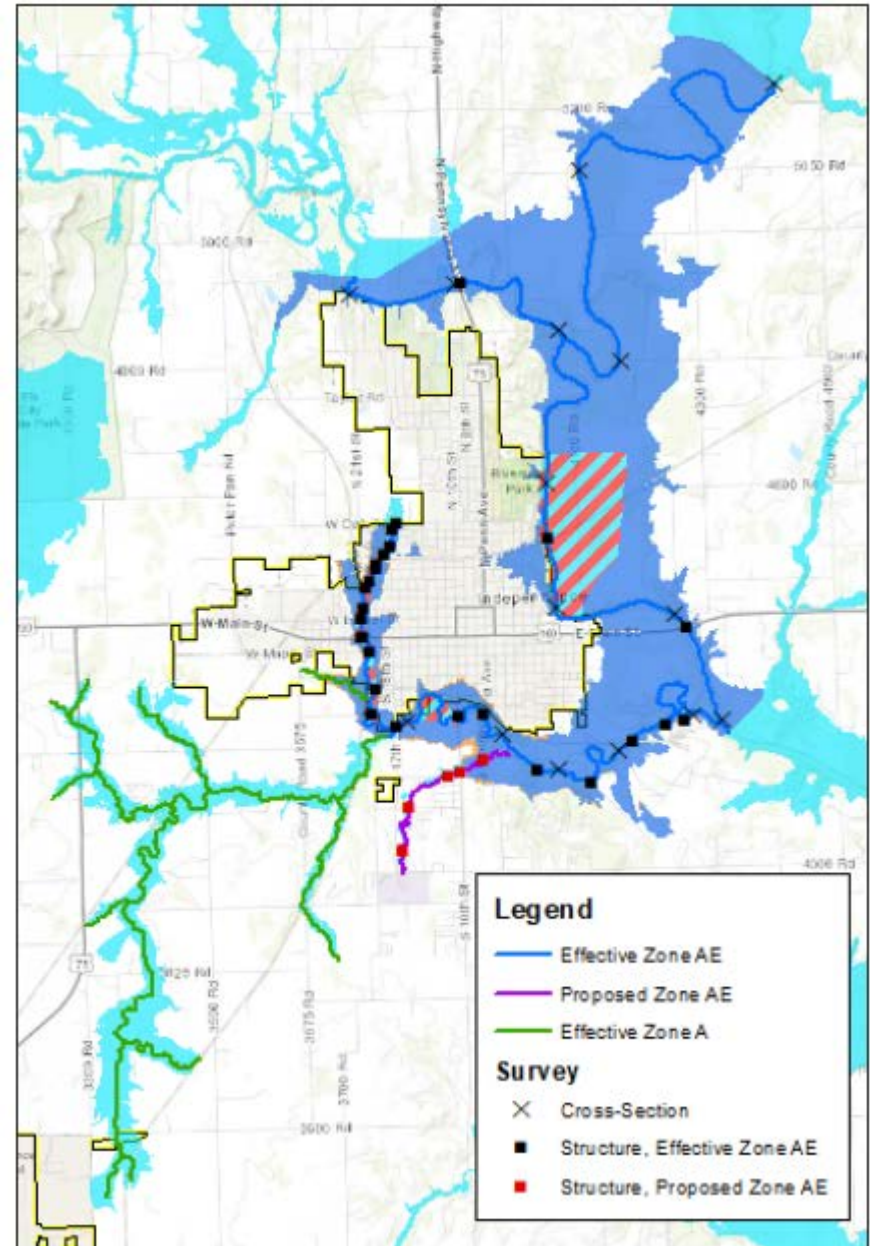

2D Modeling

1D Modeling

Modeling driven by Cross-sections

- Drawn perpendicular to flow direction
- Major Assumption – flow in single direction

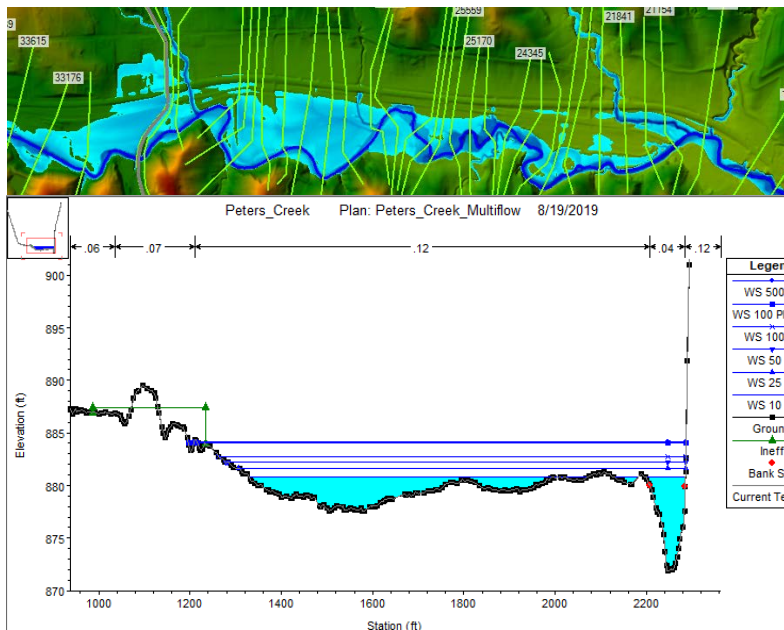

2D Modeling

Modeling driven by Mesh/Grid

- Drawn over entire study area
- Major Assumption – flow in multiple directions, driven by terrain

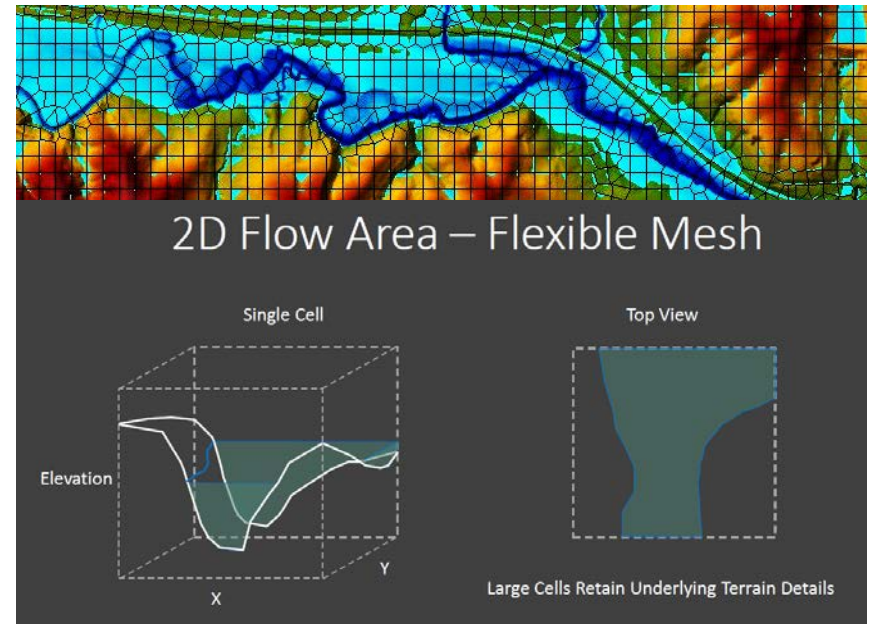

2D Floodways



Guidance for Flood Risk Analysis and Mapping

Floodway Analysis and Mapping

November 2021

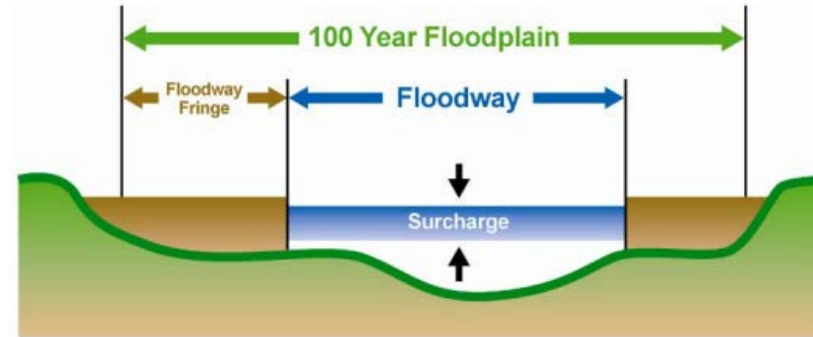

Source: FEMA Guidance for Flood Risk Analysis and Mapping

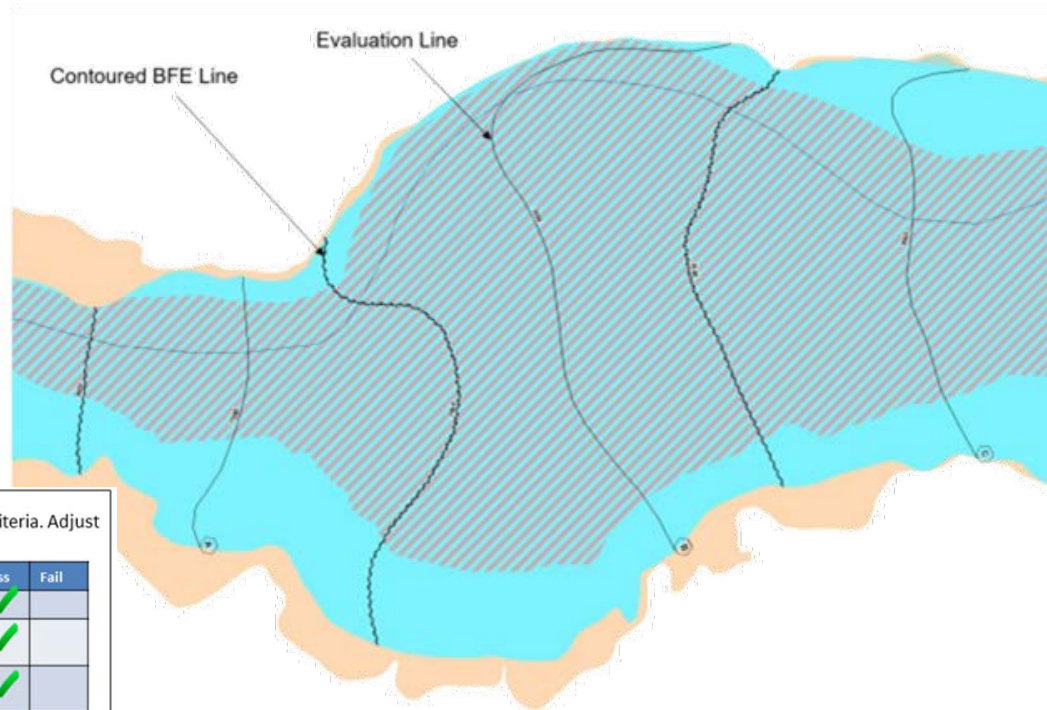

1 Evaluate weighted surcharge average and individual cell surcharges against criteria. Adjust criteria where more restrictive state surcharge requirements exist.

Criteria	Description	Pass	Fail
1	BFE average is within allowable surcharge range of 0.0 to 1.0 feet.	✓	
2	All cells overlapping insurable structures are within the allowable surcharge range of 0.0 to 1.0 feet.	✓	
3	All cells considered in the BFE average are within the allowable surcharge range ± 0.5 feet (-0.5 to 1.5 feet)	✓	
4	All cells not considered in the BFE average are within the allowable surcharge range ± 0.5 feet (-0.5 to 1.5 feet)	✓	

Project Scope

- Draft DFIRM Database
 - 1% and 0.2% flood boundary delineations for “with levee” and Natural Valley
 - Floodway delineation
 - Base flood elevations (BFEs) and evaluation lines mapped
 - Flood Risk Review (FRR) meeting with community showing mapping results for community review
- Flood Risk Products
 - Flood depth grids
 - Water surface elevation grids
 - Percent annual chance & Percent 30-year chance grids
 - Supplemental Changes Since Last FIRM (CSLF)

Path Forward

Schedule

- May 2023 – Complete Terrain Data (Completed)
- June 2023 – Complete Survey Data
- September 2023 – Complete Hydrologic Data
- May 2024 – Complete Hydraulic Data
- August 2024 – Complete Flood Risk Products
- August 2024 – Complete DFIRM
- September 2024– Flood Engineering Review Meeting



Data will be hosted on KDA's web viewer as it becomes available

<https://gis2.kda.ks.gov/gis/independence/>

Questions?



Lori Schrader
Project Manager
Stantec
(913)202-6875
Lori.Schrader@Stantec.com



Will Zung
Principal
Stantec
(913)202-6867
Will.Zung@Stantec.com



Joanna Rohlf
Floodplain Mapping Coordinator
KDA – Division of Water Resources
(785) 296-7769
Joanna.Rohlf@KS.gov