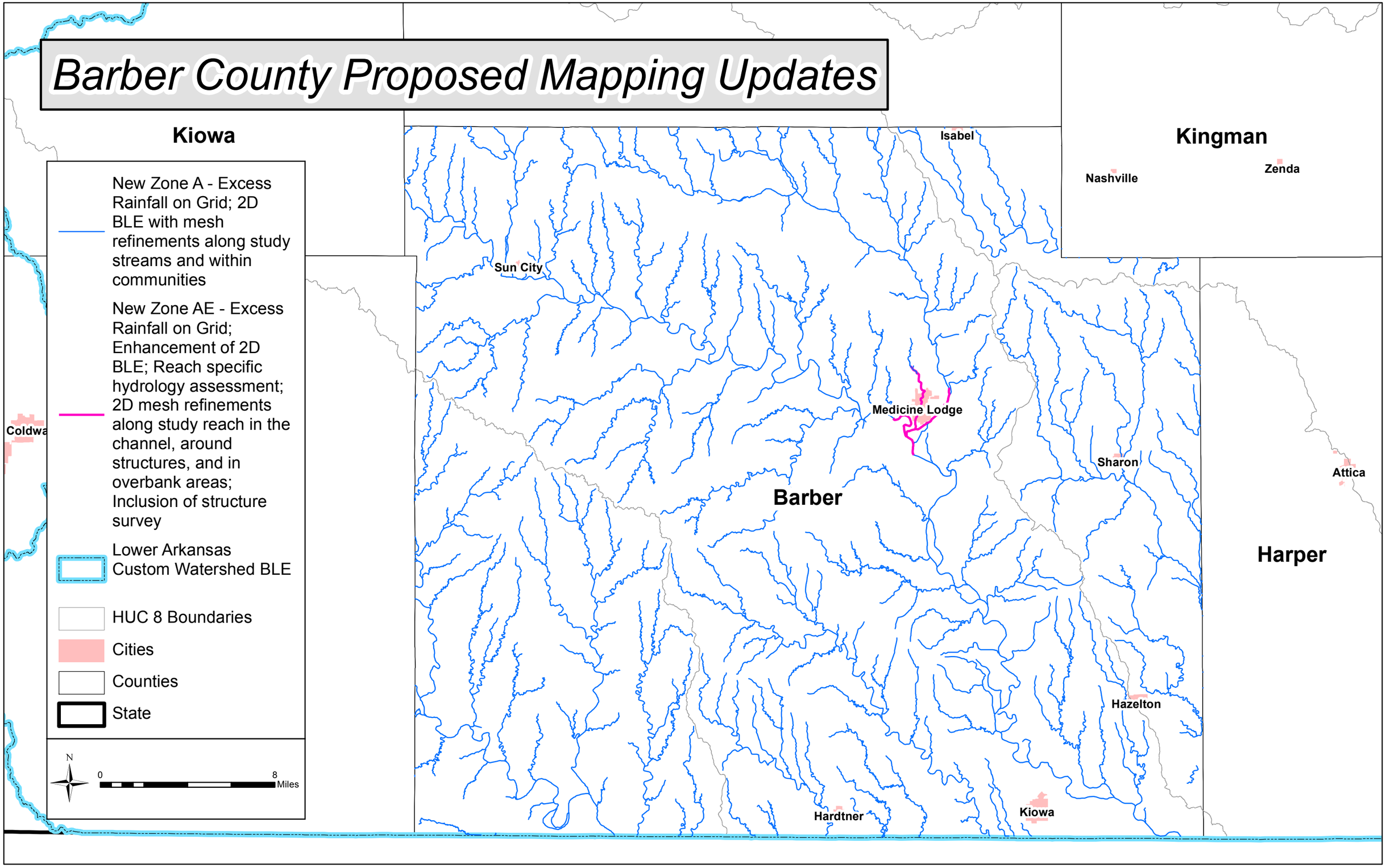Barber County Proposed Mapping Updates