

SECTION A-A
NOT TO SCALE

- COMPACTION NOTE:**
- CONTRACTOR SHALL STRIP AND STOCKPILE ON-SITE EXISTING TOPSOIL PRIOR TO PLACING COMPACTED FILL MATERIAL.
 - ALL FILL MATERIAL TO BE PLACED AND COMPACTED TO MIN. 95% STANDARD PROCTOR DENSITY (ASTM D-698) AT MOISTURE CONTENT RECOMMENDED BY A GEOTECHNICAL ENGINEER HIRED BY THE CONTRACTOR. GEOTECHNICAL ENGINEER SHALL VERIFY THAT ALL FILL SOIL, WHETHER NATIVE OR IMPORTED, IS SUITABLE TO BE USED BENEATH BUILDING FOUNDATION.

GRADING ABBREVIATIONS

ME MATCH EXISTING
FF FINISH FLOOR

GRADING LEGEND

— 2400 — EXISTING MAJOR CONTOUR
 - - - 2401 - - - EXISTING MINOR CONTOUR
 — 2400 — PROPOSED MAJOR CONTOUR
 — 2401 — PROPOSED MINOR CONTOUR
 - - - - - PROPOSED GRADING LIMITS
 - - - - - PROPOSED RIDGE LINE
 - - - - - PROPOSED DITCH CENTER LINE

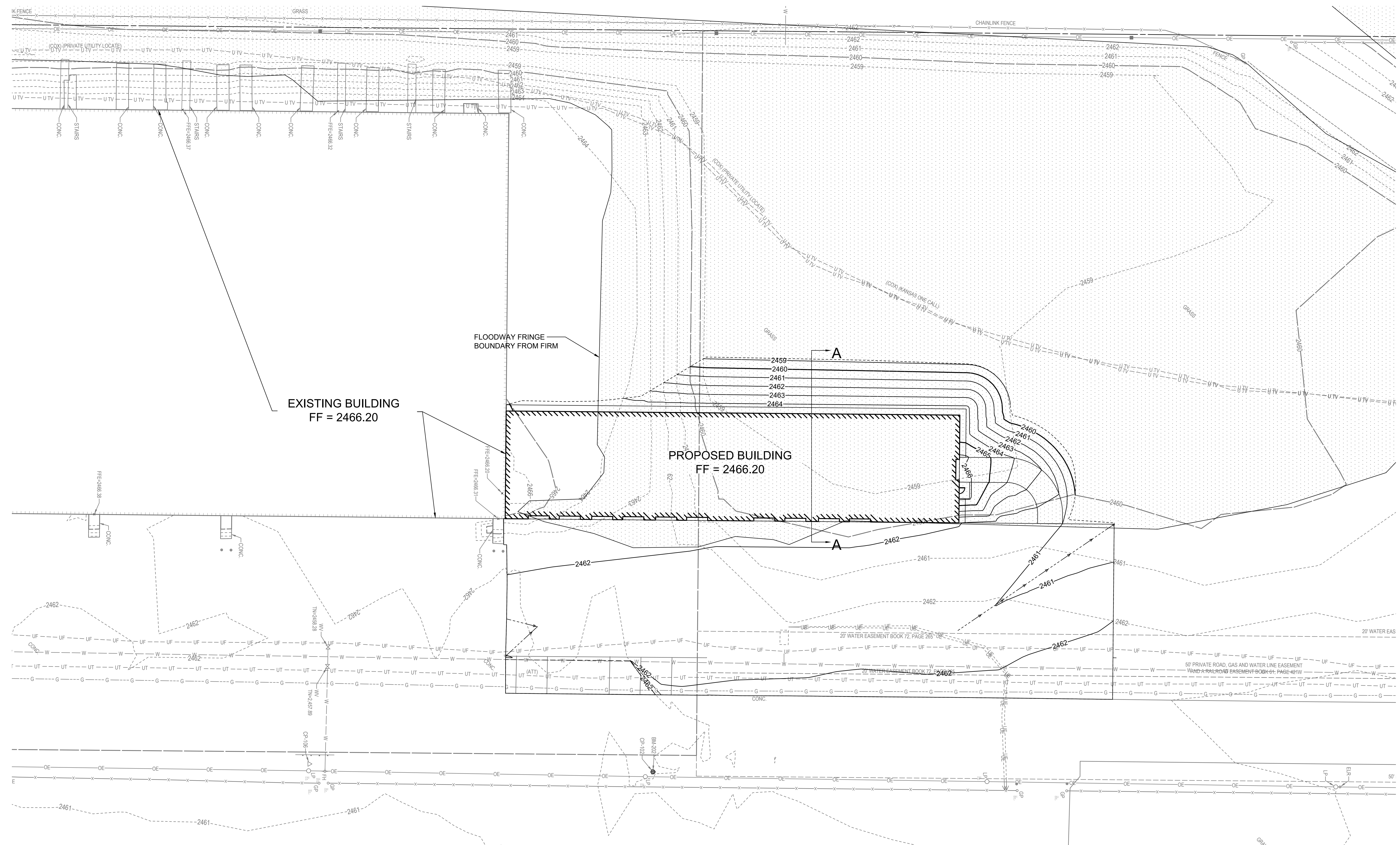
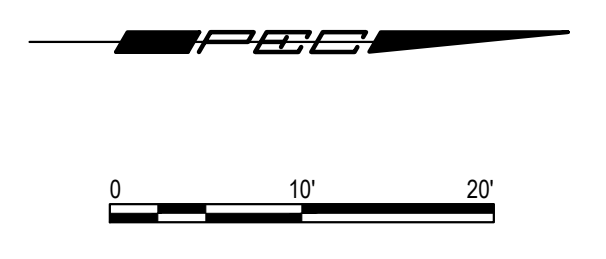

SWED 10/10/24 3:56:04 PM BY DAR.CROOK
 PLOTTED 3/15/2024 11:30:36 AM BY DAR.CROOK
 U:\WICHITA\CON\2023\20230808\00\UNDRAWINGS\STORM WATER EMBEIT\GRADING PLANNING

PROFESSIONAL ENGINEERING CONSULTANTS, P.A.
 303 S. TOPEKA | WICHITA, KANSAS 67202
 316.262.2691 www.pec1.com
PEC
 PEC PROJECT NUMBER: 230368-000

LINEAGE LOGISTICS

FACILITY EXPANSION

DODGE CITY, KS



SHEET TITLE:

#####

ISSUES / REVISIONS

MARK	DATE	DESCRIPTION
B	02-09-24	ISSUED FOR PERMIT
C	01-31-24	ADDENDUM #1
B	01-12-24	ISSUED FOR PRICING
A	12-13-23	ISSUED FOR REVIEW

PROJECT STATUS:

ISSUED FOR BUILDING PERMIT

PROJECT NO: 230368-000
 DRAWN BY: DSB
 PROJECT MANAGER: DRC

SHEET NO:

#####