

MID-AMERICA SEED LLC
 E/2 SEC 9 T-20-S R-14-W
 BARTON COUNTY, KANSAS

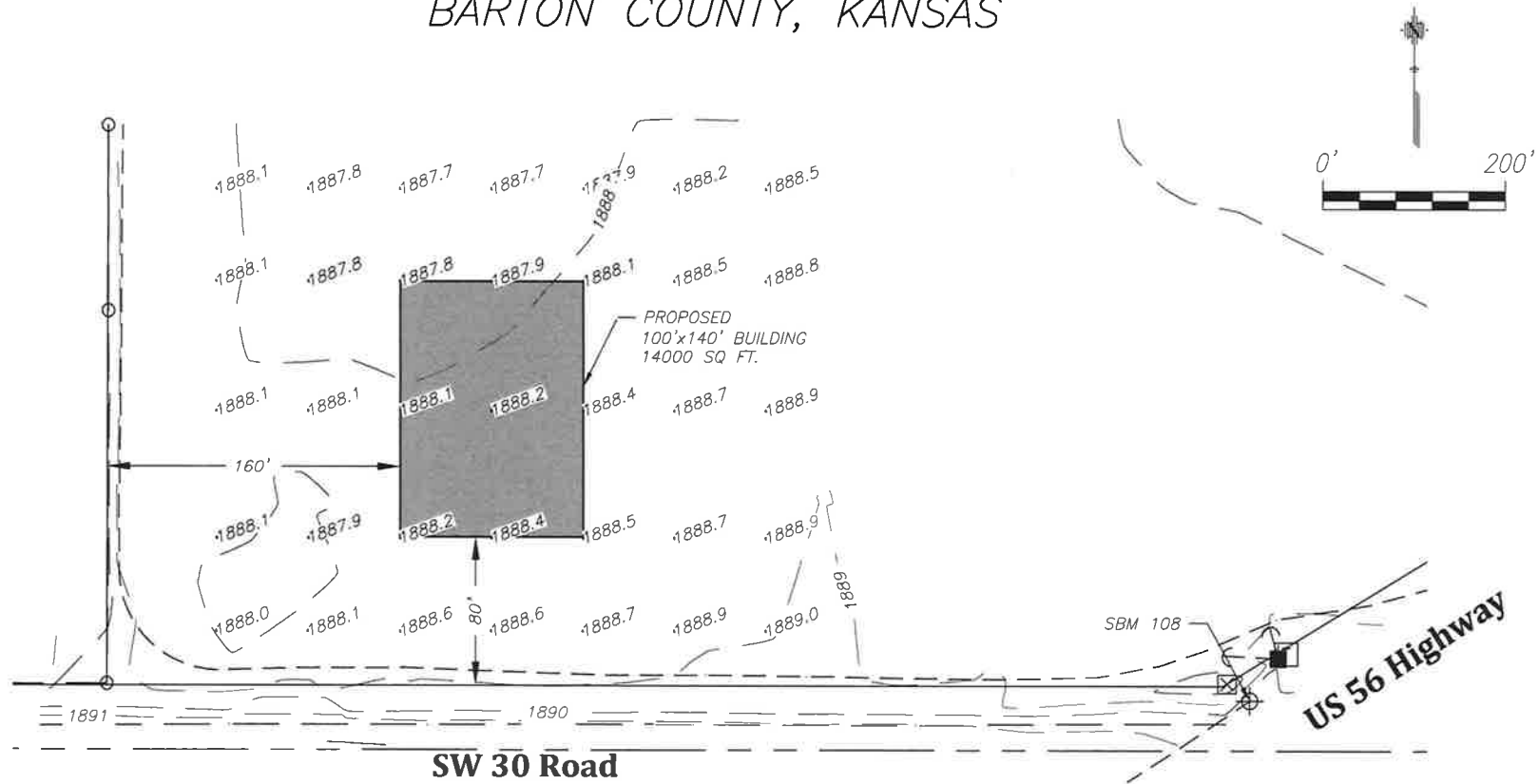

THIS PROPERTY IS LOCATED IN FLOOD ZONE "AO" AS SHOWN ON THE FLOOD INSURANCE RATE MAP, 20009C0505D, KANSAS, WITH AN EFFECTIVE DATE OF 09/02/2009.

THE "HIGHEST" EXISTING GRADE IN THE AREA OF THE PROPOSED BUILDING CONSTRUCTION IS 1888.5

THE PROPOSED MINIMUM FINISH FLOOR ELEVATION OF THE SLAB ON GRADE IS 1891.5

SITE BENCH MARK 108 (SBM 108) IS A CHISELED "+" AT NORTH END OF A 24" REINFORCED CONCRETE PIPE. ELEV 1888.84

NGS BM "V 29 1934" PID JG 0171 STANDARD DISK SET IN TOP OF A CONCRETE POST ELEV 1849.75 (NAVD 88)

MID-AMERICA SEED LLC
E/2 SEC 9 T-20-S R-14-W
BARTON COUNTY, KANSAS

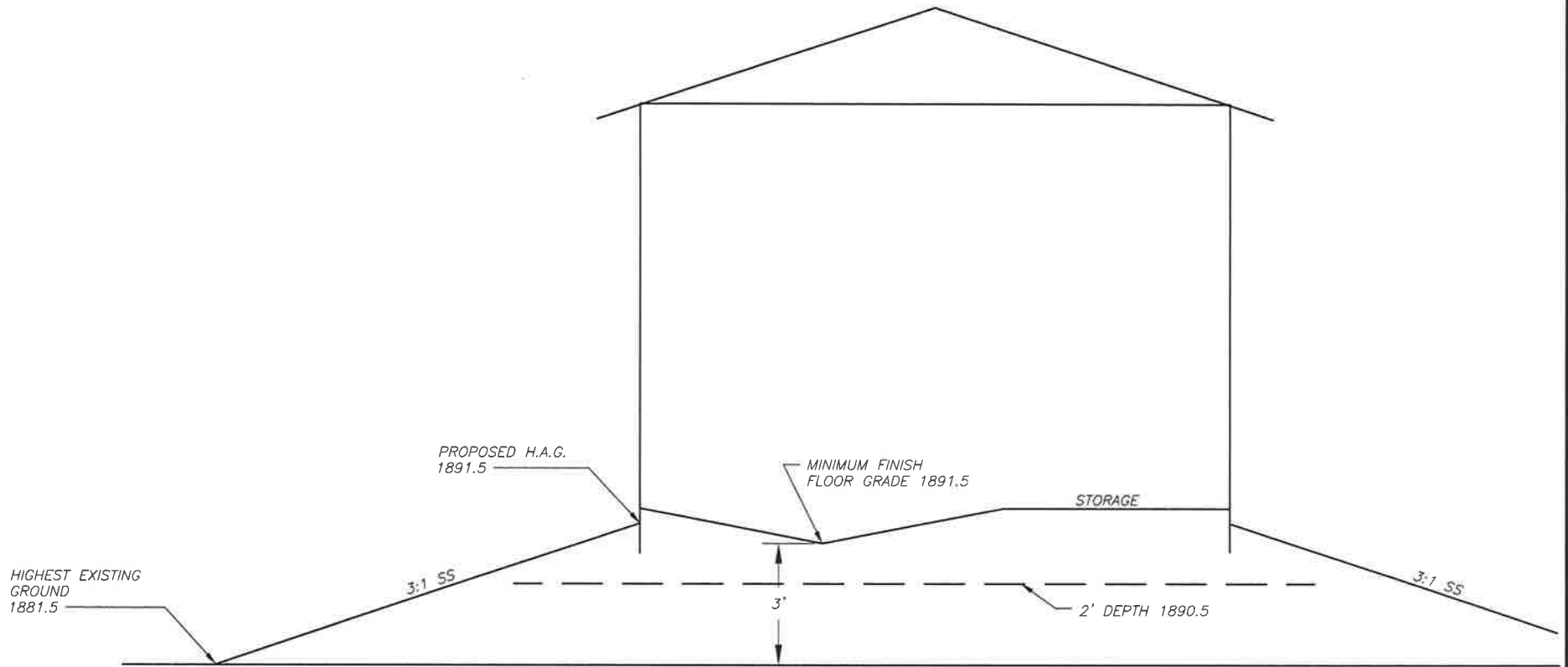

THIS SKETCH NOT TO SCALE

MID-AMERICA SEED LLC
 E/2 SEC 9 T-20-S R-14-W
 BARTON COUNTY, KANSAS

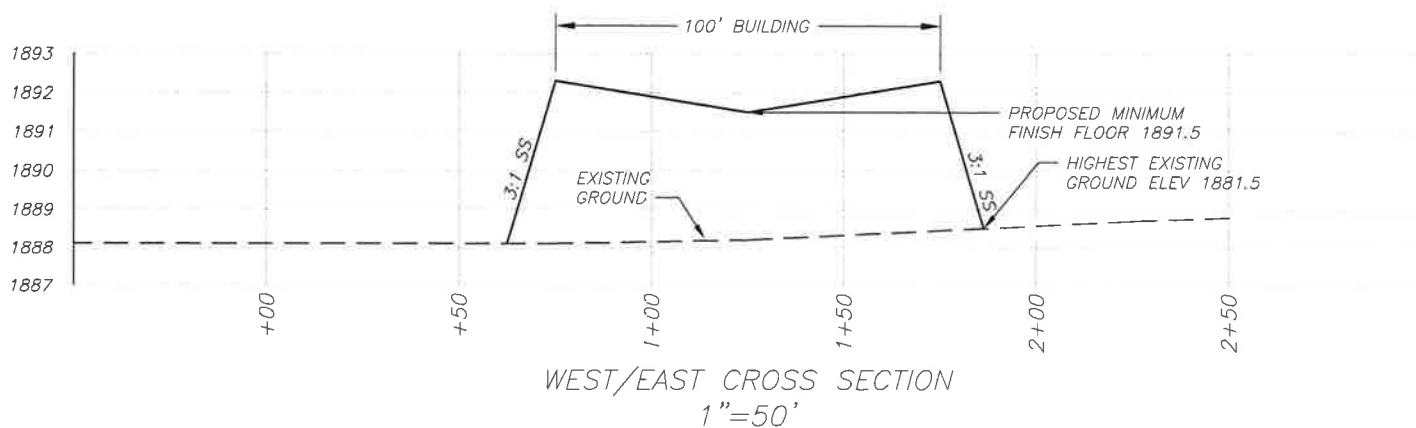
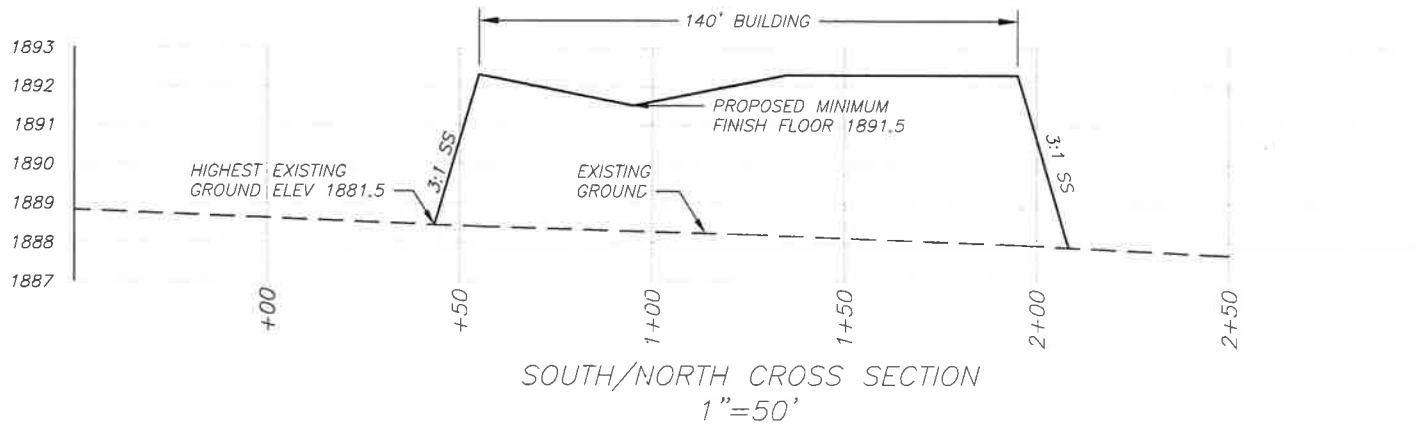

THIS PROPERTY IS LOCATED IN FLOOD ZONE "AO" AS SHOWN ON THE FLOOD INSURANCE RATE MAP, 20009C0505D, KANSAS, WITH AN EFFECTIVE DATE OF 09/02/2009.

THE "HIGHEST" EXISTING GRADE IN THE AREA OF THE PROPOSED BUILDING CONSTRUCTION IS 1888.5

THE PROPOSED MINIMUM FINISH FLOOR ELEVATION OF THE SLAB ON GRADE IS 1891.5

SITE BENCH MARK 108 (SBM 108) IS A CHISELED "+" AT NORTH END OF A 24" REINFORCED CONCRETE PIPE. ELEV 1888.84

NGS BM "V 29 1934" PID JG 0171 STANDARD DISK SET IN TOP OF A CONCRETE POST ELEV 1849.75 (NAVD 88)

National Flood Hazard Layer FIRMette



98°52'34"W 38°19'23"N



Legend

SEE FIS REPORT FOR DETAILED LEGEND AND INDEX MAP FOR FIRM PANEL LAYOUT

- SPECIAL FLOOD HAZARD AREAS**
 - Without Base Flood Elevation (BFE)
Zone A, V, A99
 - With BFE or Depth *Zone AE, AO, AH, VE, AR*
 - Regulatory Floodway

- OTHER AREAS OF FLOOD HAZARD**
 - 0.2% Annual Chance Flood Hazard, Area of 1% annual chance flood with average depth less than one foot or with drainage areas of less than one square mile *Zone D*
 - Future Conditions 1% Annual Chance Flood Hazard *Zone X*
 - Area with Reduced Flood Risk due to Levee. See Notes. *Zone X*
 - Area with Flood Risk due to Levee *Zone D*

- OTHER AREAS**
 - NO SCREEN Area of Minimal Flood Hazard *Zone X*
 - Effective LOMRs
 - Area of Undetermined Flood Hazard *Zone*

- GENERAL STRUCTURES**
 - Channel, Culvert, or Storm Sewer
 - Levee, Dike, or Floodwall

- CROSS SECTIONS**
 - 20.2 Cross Sections with 1% Annual Chance Water Surface Elevation
 - 17.5
 - Coastal Transect
 - Base Flood Elevation Line (BFE)
 - Limit of Study
 - Jurisdiction Boundary
 - Coastal Transect Baseline
 - Profile Baseline
 - Hydrographic Feature

- OTHER FEATURES**
 - Digital Data Available
 - No Digital Data Available
 - Unmapped

- MAP PANELS**
 - The pin displayed on the map is an approximate point selected by the user and does not represent an authoritative property location.



This map complies with FEMA's standards for the use of digital flood maps if it is not void as described below. The basemap shown complies with FEMA's basemap accuracy standards

The flood hazard information is derived directly from the authoritative NFHL web services provided by FEMA. This map was exported on 2/15/2024 at 11:12 AM and does not reflect changes or amendments subsequent to this date and time. The NFHL and effective information may change or become superseded by new data over time.

This map image is void if the one or more of the following map elements do not appear: basemap imagery, flood zone labels, legend, scale bar, map creation date, community identifiers, FIRM panel number, and FIRM effective date. Map images for unmapped and unmodernized areas cannot be used for regulatory purposes.

0 250 500 1,000 1,500 2,000 Feet 1:6,000

98°51'57"W 38°18'55"N