GWB-0001 ECA 2022209
Mill Creek WJD No 85; General Plan Amendment No 7

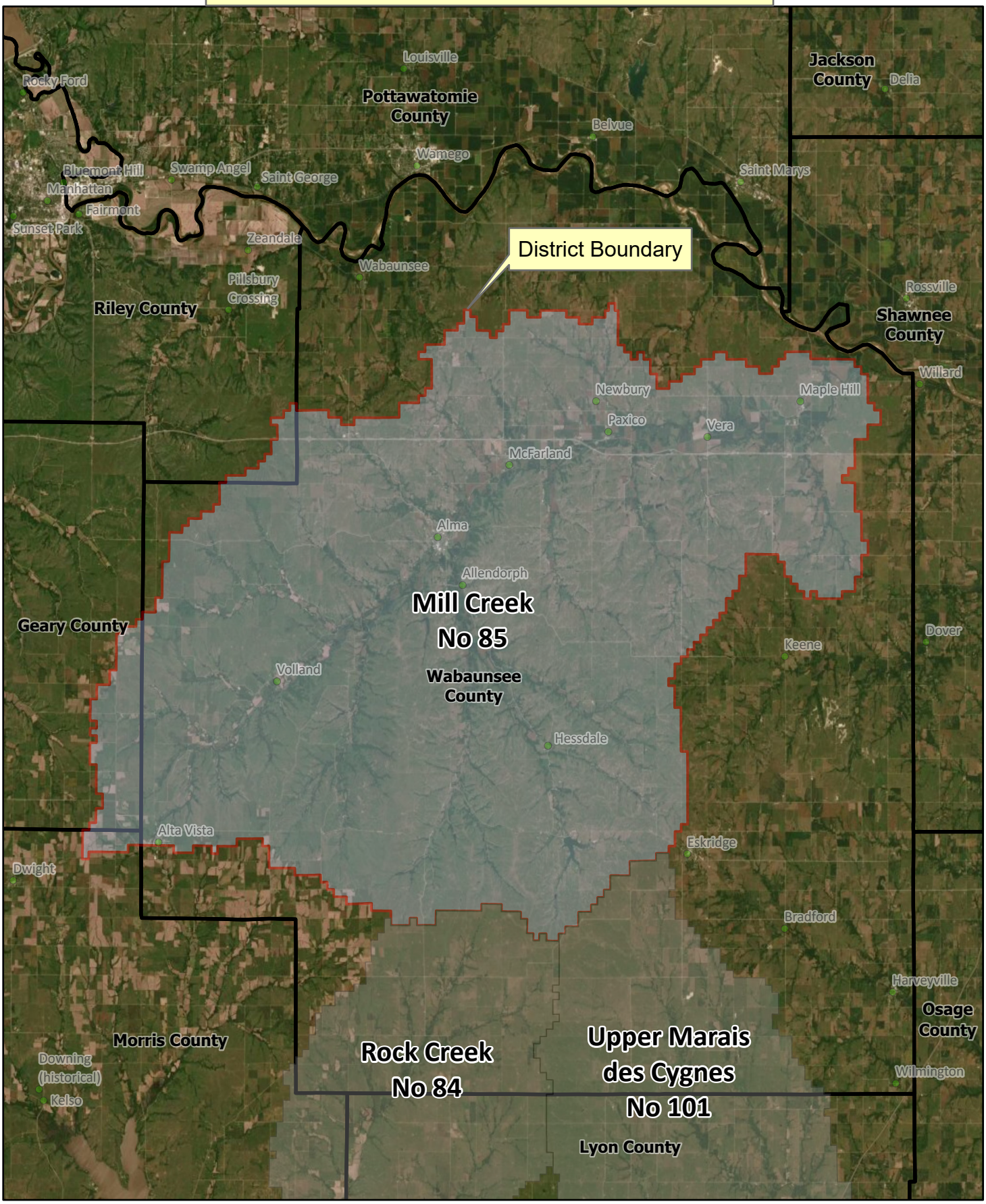

1:300,000

30,000 0 30,000 60,000 Feet

Wabaunsee County, KS
Mill Creek Watershed

N W E S