**SCS-0095-L & LCS-0055-S ECA 2021136**
**Proj.: BNSF Bridge 136.5**

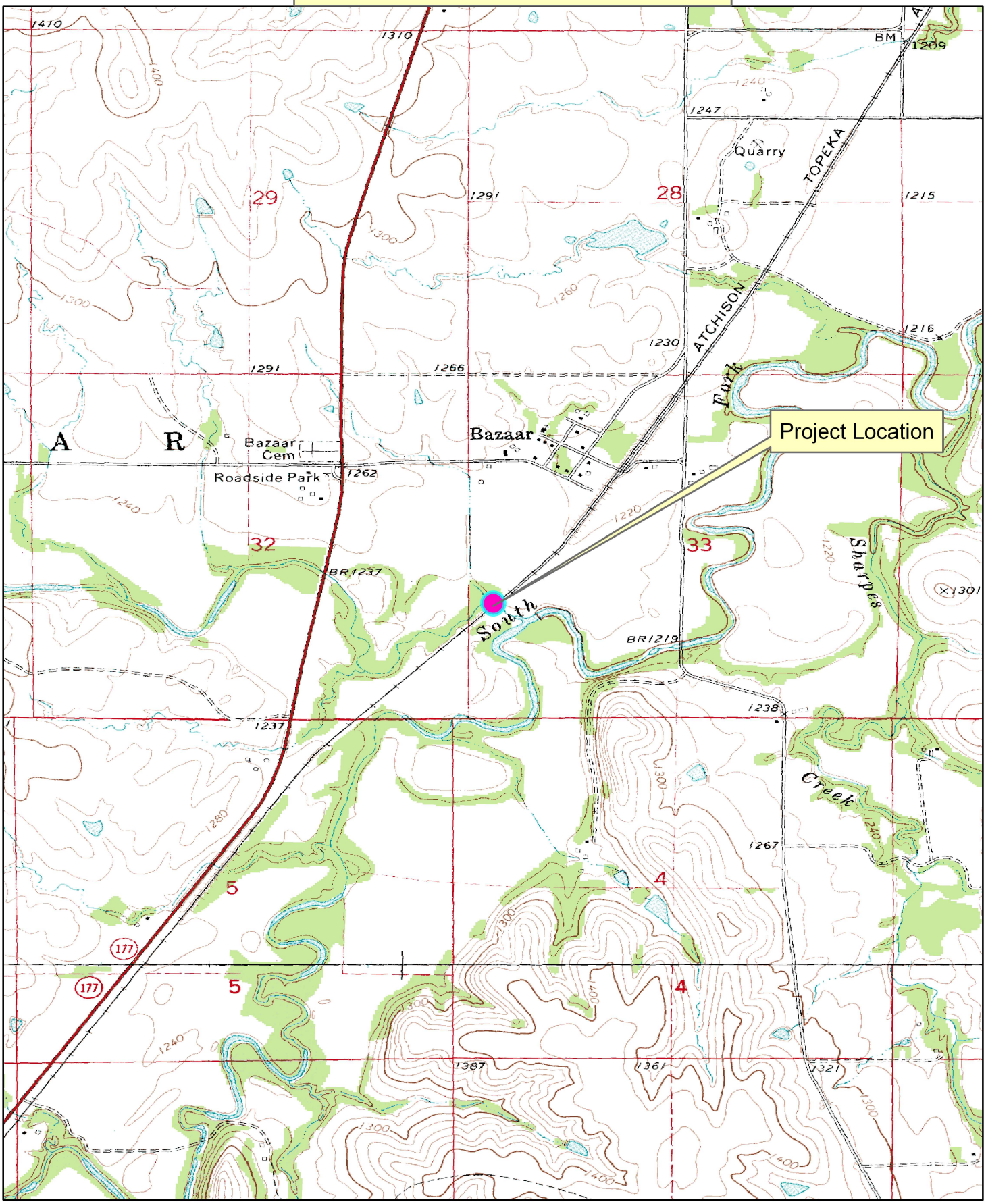


1:24,000

2,500 0 2,500 5,000 Feet

**Cottonwood Falls, KS Quad**
**(T 20 South , R 8 East)**

N W E S