SGW-0104 ECA 2021120
Proj.: Greenwood County Culvert

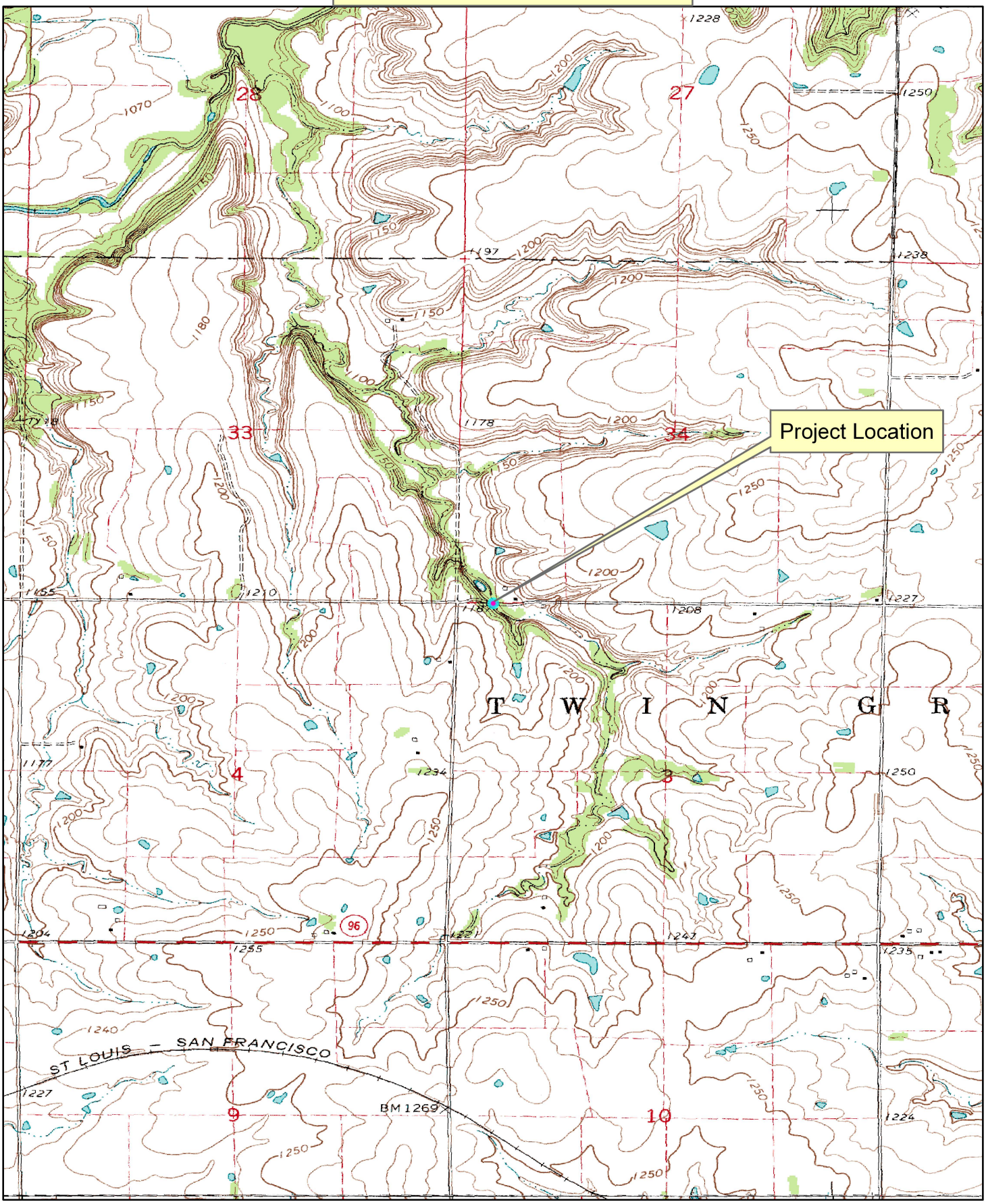

1:24,000

2,500 0 2,500 5,000 Feet

Piedmont NE, KS Quad
(T 27 & 28 South , R 10 East)

N W E S