

Submit To:

CHIEF ENGINEER
Division of Water Resources
Kansas Department of Agriculture
1320 Research Park Drive
Manhattan, Kansas 66502
http://agriculture.ks.gov/dwr

APPLICATION FOR TEMPORARY PERMIT

- GROUNDWATER
 - SURFACE WATER
- (check one)



State of Kansas

STATUTORY FILING FEE OF \$200.00 MUST ACCOMPANY THIS APPLICATION
(Make check payable to the Kansas Department of Agriculture)

1. Applicant: (Please print or type)
 Name _____
 Mailing Address _____
 City and State _____
 Zip Code _____ Telephone No. (____) _____
 E-mail Address _____

6. Period of Use (6 months maximum):
 Commencing Date: _____
 Ending Date: _____

2. Location of Point of Diversion:
 Sec. _____, Twp. _____, Rng. _____, (E/W),
 _____ County, Kansas.

7. Location of the proposed point of diversion shall be indicated on the diagram below. Use the center section.

If surface water, indicate on the diagram the course of the stream, and its name.

The scale of the diagram is 2 inches = 1 mile
 Each small square represents 10 acres

Distance from Southeast Corner of Section:
 _____ feet North from Southeast Corner (FSL)
 _____ feet West from Southeast Corner (FEL)
 Existing well? Yes No
 Existing permit or water right? Yes No
 If yes, File No. _____

3. Water Use Data:
 Proposed Max. Pumping Rate (gpm) _____
 Amount Requested (gallons) _____
 (not to exceed four million gallons unless for dewatering)
 Depth of Well (feet) _____, OR
 Name of Stream _____

4. Water is to be used for (briefly describe proposed use):

Please note that K.A.R. 5-9-4 limits temporary permits to one (1) project per application.

5. Location of Place of Use:
 Sec. _____, Twp. _____, Rng. _____, (E/W),
 Project name and description:

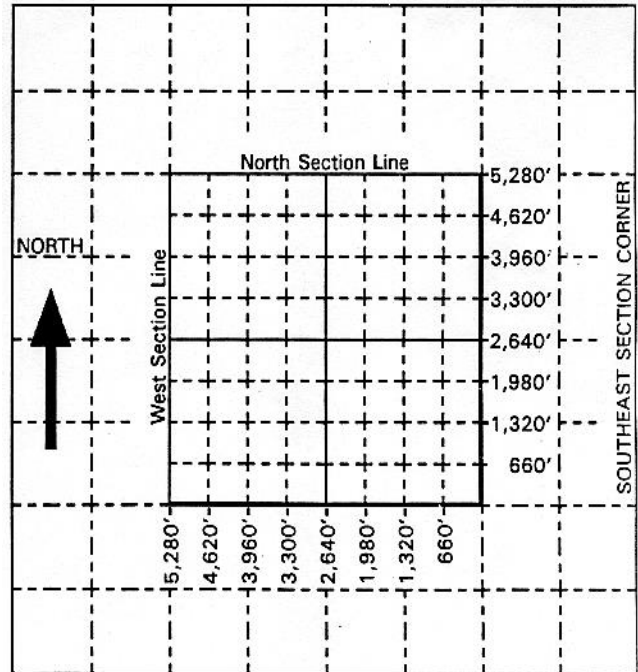

For Office Use Only:
 F.O. _____ GMD _____ Meets K.A.R. 5-9-1 (YES / NO) Use _____ Source G / S County _____ By _____ Date _____
 Code _____ TMP _____ Fee \$ _____ TR # _____ Receipt Date _____ Check # _____

