Saturated Thickness Remaining in the High Plains Aquifer
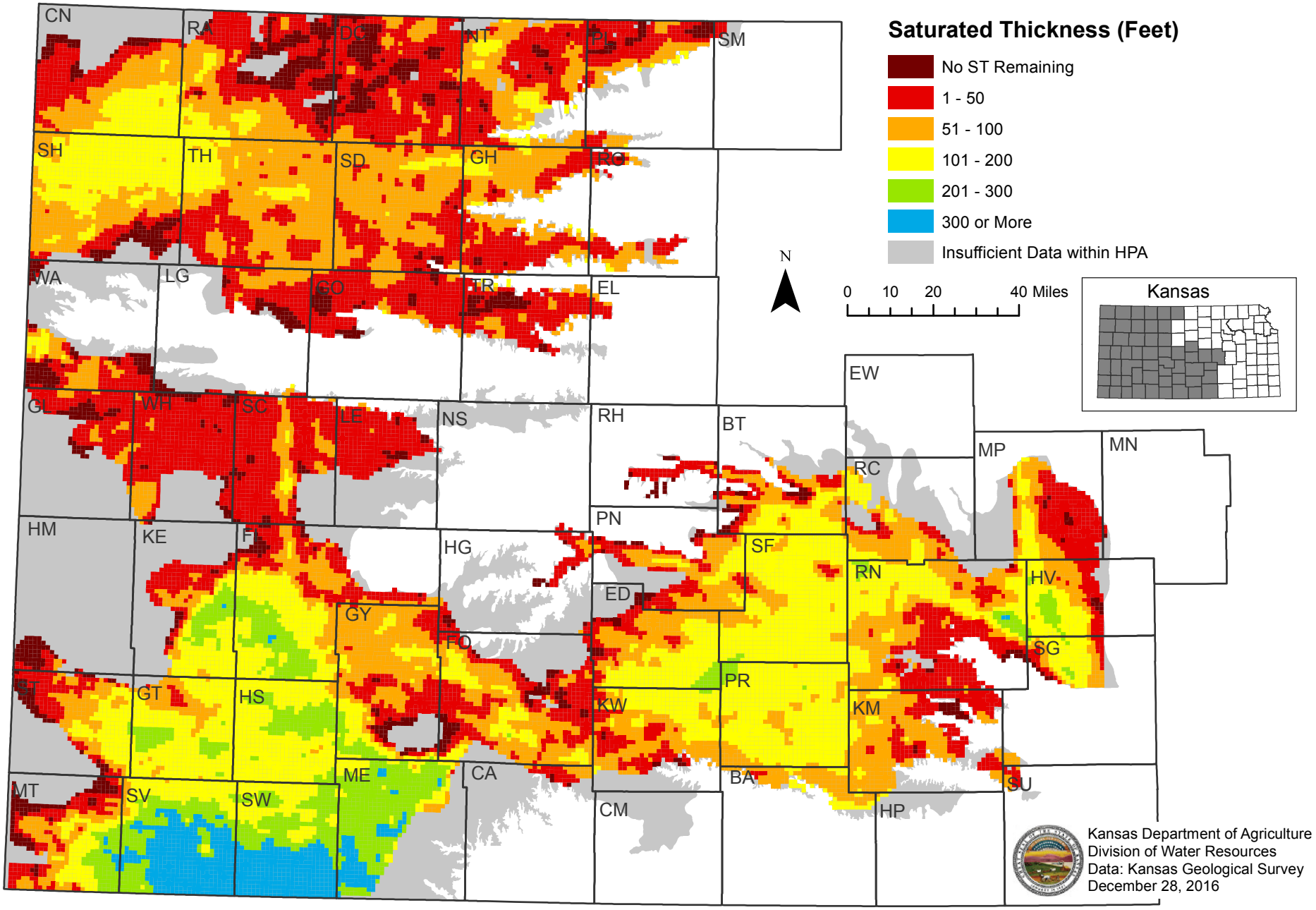
Section-level 2014-2016 average saturated thickness, Kansas Geological Survey