

BENCHMARKS

BM-1 Concrete Base of GP Monitoring Well N 804.208 E -1484.930 Z 1123.050	BM-2 Rebar w/ Yellow Cap labeled 'Wildhorse' N -39.4740 E 42.2540 Z 1119.0350	BM-3 Rebar w/ Yellow Cap labeled 'Wildhorse' N -1708.1160 E 898.2320 Z 1114.7510	BM-4 Rebar w/ Yellow Cap labeled 'Wildhorse' N -1550.4720 E 844.1800 Z 1117.7100	BM-5 Rebar w/ Yellow Cap labeled 'Wildhorse' N -2809.0561 E 77.3757 Z 1111.8760
---	---	--	--	---

LEGEND

- Benchmark
- Existing 1 Foot Contour
- Existing 5 Foot Contour
- Edge of Water
- Top of Bank
- Structures
- New Top of Bank

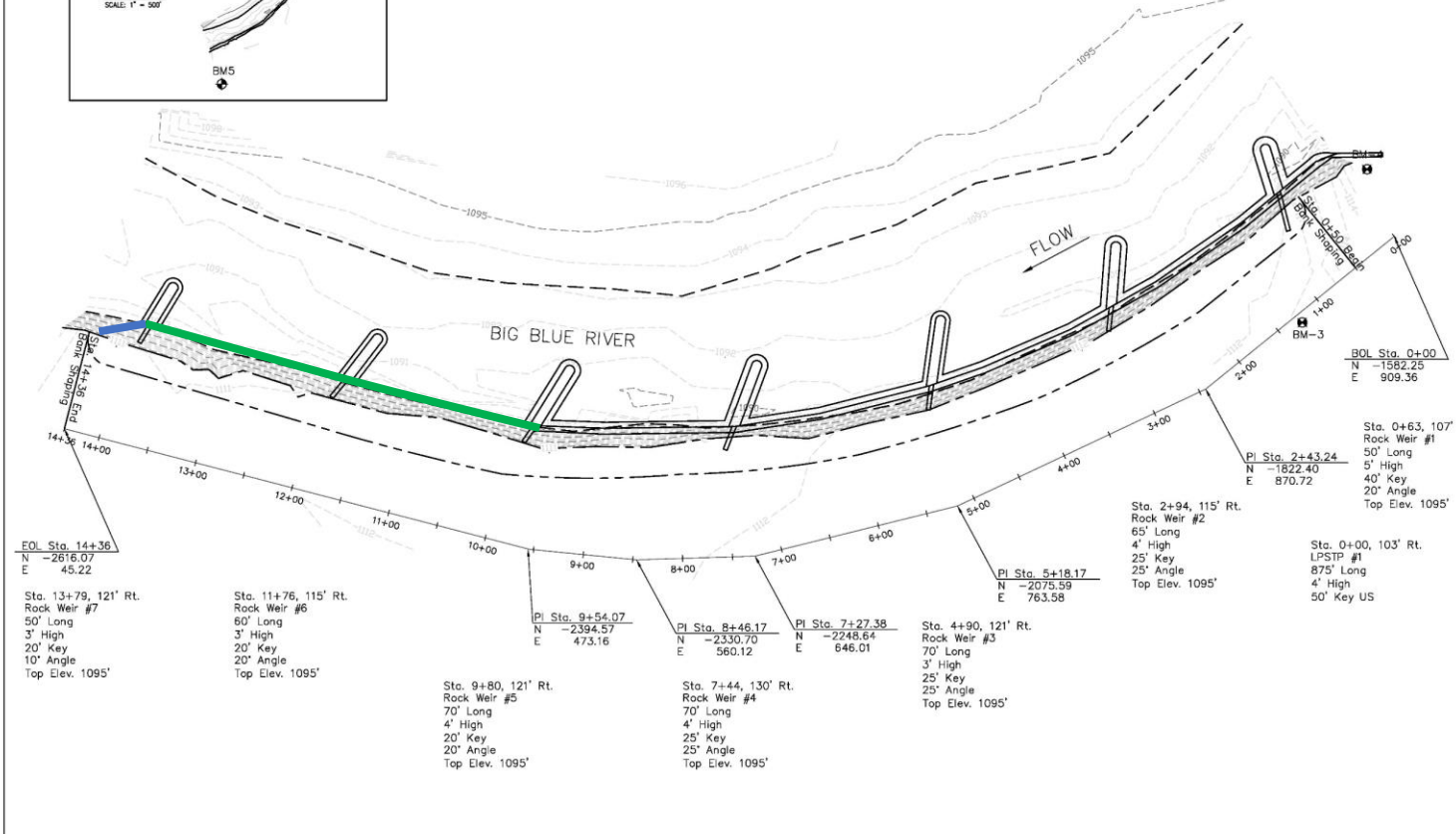

GENERAL NOTES

1. Structure locations to be field located and staked by Wildhorse Riverworks, Inc.
2. Before any construction activity, the contractor is responsible for calling Kansas One Call at 800-344-7233 (800-DIG-SAFE).
3. Accepted Erosion Control practices will be applied to all disturbed areas.
4. Corps of Engineers 404 and applicable state permits will be obtained prior to project construction.
5. The information shown in these plans concerning type and location of underground utilities is not guaranteed to be accurate or all inclusive. Existing utilities and their locations, as shown on the plans, represent the best information obtained for the design. Location information has been obtained from the various utility companies and is either from company record drawings or company provide field locations. Additional existing utilities may also be encountered. The contractor is responsible for making the determinations as to the type and location of underground utilities as may be necessary to avoid damage thereto.
6. Contractor shall maintain construction limits within the existing and/or proposed rights-of-way and easements.
7. The engineer has not performed property or right-of-way surveys for any of the locations shown on this project. Right-of-way or property lines shown on the plans are approximate and are shown for general orientation only. Property corners or other survey markers have not been located, unless specifically called out on the plans.
8. Coordinates for this project are not associated with any known survey or coordinate system.
9. Do not remove any trees larger than 12" DBH or over 50' without permission of the Engineer.
10. Soil moving calculations are based on available information. Contractor shall inspect the site and make an evaluation of existing conditions. Soil moving will be paid on truck load tickets or as-built survey.

Date	Date	No.	BY	CK	APP
Designed By: PCB		4			
Drawn By: KAB		3			
Checked By: DWB		2			
Date: 12/1/14		1			
Scale: 1"=60'					



Fawn Creek Farms Site 2
Marshall County, Kansas
Big Blue River Streambank Project

Plan View