



Kansas Department of Agriculture  
Division of Animal Health  
agriculture.ks.gov/brands  
KDA.Brands@ks.gov

1320 Research Park Drive  
Manhattan, KS 66502  
Phone: (785) 564-6609  
Fax: (785) 564-6778

**Return completed form to Mariah Louderback, Kansas Brands Recorder: [kda.brands@ks.gov](mailto:kda.brands@ks.gov).**

This form is used to create a Stray/Stolen Report distributed publicly statewide. Provide complete, detailed information below.

Attach additional pages of details if needed. Contact your local law enforcement before submitting this report to KDA.

Contact Name: \_\_\_\_\_

Address: \_\_\_\_\_

City, St ZIP: \_\_\_\_\_

Phone: \_\_\_\_\_ County: \_\_\_\_\_

Email: \_\_\_\_\_

-- All information below this line will be included on the Stray/Stolen Report distributed publicly. --

Yes No **Include Contact Name on the report.**

Yes No **Include Phone Number on the report.**

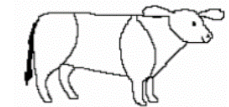

RIGHT

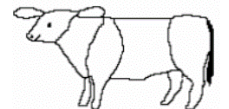

LEFT

Date Strayed/Stolen: \_\_\_\_\_

Location of livestock: \_\_\_\_\_

Number of livestock: \_\_\_\_\_

Livestock Species: \_\_\_\_\_

Gender (bull, cow, heifer, steer, calf, etc): \_\_\_\_\_

Age: \_\_\_\_\_

Weight: \_\_\_\_\_

Breed: \_\_\_\_\_

Color(s): \_\_\_\_\_

Ear tags (color, left/right, writing on tag): \_\_\_\_\_

Brand location:

- \_\_\_ Shoulder
- \_\_\_ Rib
- \_\_\_ Hip

Draw the brand(s):

- \_\_\_ Left side
- \_\_\_ Right side



Additional description or other details: \_\_\_\_\_

Report submitted by: \_\_\_\_\_

\_\_\_\_\_  
Name

\_\_\_\_\_  
Title or Association

\_\_\_\_\_  
Date