

STATE OF KANSAS  
BEFORE THE DIVISION OF WATER RESOURCES  
KANSAS DEPARTMENT OF AGRICULTURE

IN THE MATTER OF: )  
 )  
Wichita County Water Conservation Area )  
Wichita County, KS ) Water Right, File No. 16666  
\_\_\_\_\_ )

**CONSENT AGREEMENT TO PARTICIPATE IN THE WICHITA COUNTY  
WATER CONSERVATION AREA**

**The Wichita County Water Conservation Area**

The Chief Engineer of the Kansas Department of Agriculture, Division of Water Resources ("Chief Engineer") and a group of water right owners, in Wichita County, Kansas have conferred in good faith and have reached an agreement on the designation of the Wichita County Water Conservation Area ("WCWCA"), pursuant to K.S.A. 82a-745.

On March 7, 2017 the WCWCA was created by order of the Chief Engineer.

This document, its addendum, and attached WCWCA Management Plan serves as a consent agreement among the Chief Engineer and the undersigned water right owner(s) to enroll water rights in the Wichita County Water Conservation Area ("WCWCA") and to be bound by the terms and conditions of the WCWCA Management Plan.

**Term of Agreement**

The term of this agreement is seven (7) years. This agreement will automatically renew for seven (7) additional years pursuant to the terms of the WCWCA Management Plan unless the participant(s) submits a request to forgo renewal.

**Corrective Control Provisions and Plan for Conservation**

The attached WCWCA Management Plan is incorporated and made part of this agreement, and sets forth the corrective control provisions and plan for conservation, rules for establishing water allocations and for using water while participating in the WCWCA.

**Addendum to this Agreement**

The attached addendum is incorporated and made a part of this agreement, and includes these features for each water right subject to this agreement:

1. Agreement of years of participation.

RECEIVED

RECEIVED

JUL 10 2017

JUN 29 2017

SCANNED

Garden City Field Office  
Division of Water Resources

Garden City Field Office  
Division of Water Resources

FOR THE KDA:

David Barfield

David Barfield P.E.  
Chief Engineer  
Division of Water Resources  
Kansas Department of Agriculture

ACKNOWLEDGMENT

State of Kansas

County of Riley

This instrument was acknowledged before me on July 5, 2017

by Karen Hunter



**CERTIFICATE OF SERVICE**

I hereby certify that on this 11<sup>th</sup> day July of 2017, true and correct copies of the foregoing were sent via first class, U.S. mail, to the following:

Long Living Trust  
501 West L. St  
Leoti, KS 67861

Copies furnished electronically to:  
Groundwater Management District No. 1  
Water Commissioner, Garden City Field Office

Julie Jones  
Kansas Department of Agriculture  
Staff Person



RECEIVED

JUL 10 2017

Garden City Field Office  
Division of Water Resources

RECEIVED

JUN 29 2017

Garden City Field Office  
Division of Water Resources

RECEIVED

DIVISION OF WATER RESOURCES -- KANSAS DEPARTMENT OF AGRICULTURE  
**ADDENDUM TO THE WICHITA COUNTY WATER CONSERVATION AREA  
 CONSENT AGREEMENT AND ORDER**

WCA Beginning Year: 2017 WCA Ending Year: 2023 WCA Total Years: 7

All listed water rights will be designated as a management unit: NO

WR#: 16666 Use Made of Water (Circle): Irrigation

Overlapping water right(s) on any points of diversion (well): none

**Authorized Point of Diversion:** one well located in the Northwest Quarter of the Northeast Quarter of the Southeast Quarter (NW $\frac{1}{4}$ NE $\frac{1}{4}$ SE $\frac{1}{4}$ ) of Section 17, more particularly described as being near a point 2,681 feet North and 1378 feet West of the Southeast corner of said section, Township 17South, Range 35 West, Wichita County, Kansas.

**Authorized Place of Use:**

S	T	R	NE $\frac{1}{4}$ (acres)				NW $\frac{1}{4}$ (acres)				SW $\frac{1}{4}$ (acres)				SE $\frac{1}{4}$ (acres)				Total Acres			
			NE	NW	SW	SE	NE	NW	SW	SE	NE	NW	SW	SE	NE	NW	SW	SE				
17	17S	35W																40	40	40	40	160

RECEIVED

RECEIVED

JUN 29 2017

JUL 10 2017

Garden City Field Office  
 Division of Water Resources

**KDA-DWR Map indicating WCA/Management Area Boundary, Point(s) of Diversion, Place(s) of Use, and Existing Pipelines as of (3-30-2017)**

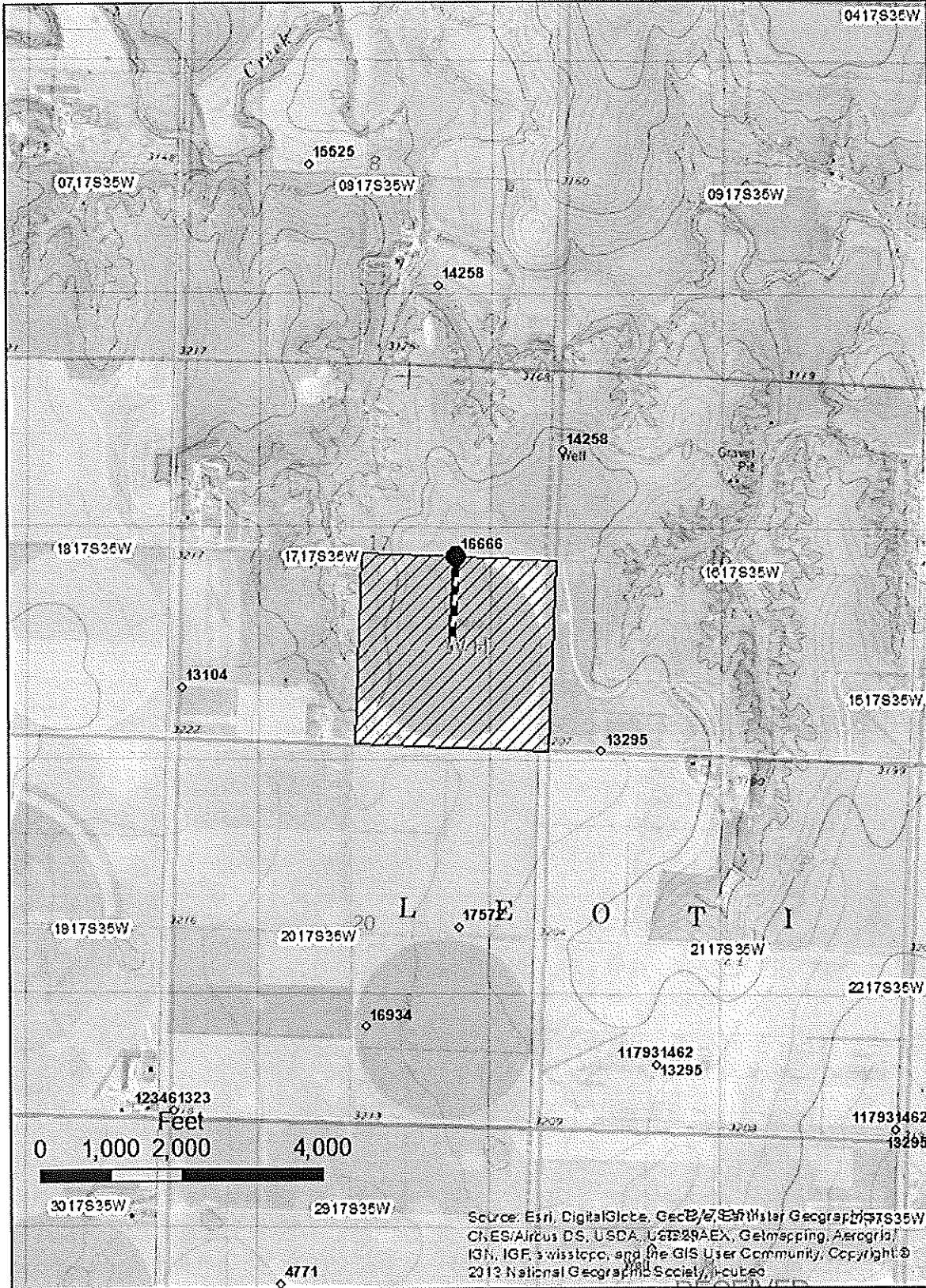

JUL 10 2017

JUN 29 2017

Garden City Field Office  
Division of Water Resources

Garden City Field Office  
Division of Water Resources

SCANNED

**Water Use History**

WR#	ID#
16666	2
<b>Base WR Allocation</b>	
160	AF
Year	AF Used
2009	160.00
2010	160.00
2011	158.48
2012	153.89
2013	158.10
2014	157.25
2015	100.25

Total Use 1047.970 AF

Ave Use 149.710 AF

\*Notes: None

**WCWCA Annual Quantity of Permissible Groundwater Withdrawal:**

**For Enrollment In 2017**

Allocation Year	Reduction %	Yrs Remaining In Reduction %	Factor	WCA Allocation (AF)
2017	29%	7	0.71	212.588
2018	29%	6	0.71	106.294
2019	29%	5	0.71	0.000
2020	29%	4	0.71	106.294
2021	29%	3	0.71	106.294
2022	29%	2	0.71	106.294
2023	29%	1	0.71	106.294

**Total 7-Year Permissible Groundwater Withdrawal (AF) = 744.059**

2009-2015 Total Water Use  
1047.970 AF

Average Water Use of all listed WR's:  
149.710 AF

**Additional Limitation under WR# 16,666:**

The quantity of water authorized under Water Right, File No. 16,666 shall not exceed 565 acre-feet per five (5) year period; the first period being calendar years 2017 through 2021, the second being calendar years 2022 through 2026, ad infinitum.

The quantity of water authorized under Water Right, File No. 16,666, shall not exceed 160 acre-feet per calendar year, provided that 565 acre-feet per five (5)- year period is not exceeded.

**WCWCA Notes:**

Due to WR# 16,666 under further limitation, the WCWCA zero-allocation year may require to be reallocated based on the five-year cycles.

Future Note: If WR# 16666 continues in the WCWCA for a second 7-year term (2024-2030), immediately following this term, the zero-allocation year should be allocated to 2026.

RECEIVED

RECEIVED

JUL 10 2017

JUN 29 2017

**FOR THE PARTICIPANTS:**

By signing this addendum, I the undersigned, hereby agree to participate in the Wichita County Water Conservation Area (WCWCA) in Wichita County, Kansas. I will hold myself accountable to the allocation(s) listed in this addendum as part of this Water Conservation Area (WCA). I have read the Wichita County WCA Consent Order and Agreement in its entirety. I agree to abide to the rules and regulations stated within the Wichita County WCA Consent Order and Agreement and requirements of this addendum.

Name: Long Living Trust Signature: Ray Living Trust Date: 6/27/17  
Name: Diana Long Trust Signature: [Signature] Date: 6/27/17

Full Mailing Address: 501 West L St., Leoti, KS Phone#: (620) 872-1623  
67861

All participating water right owners have signed, each affirming their consent to the designation of the Wichita County Water Conservation Area described herein; and on the Wichita County WCA Consent Order and Agreement.

**FOR THE KANSAS DEPARTMENT OF AGRICULTURE:**

[Signature]  
David Barfield P.E.  
Chief Engineer  
Division of Water Resources  
Kansas Department of Agriculture

**ACKNOWLEDGMENT OF ADDENDUM**

State of Kansas

County of Reynolds

This instrument was acknowledged before me on July 5, 2017

By [Signature]



RECEIVED

RECEIVED

JUN 29 2017

JUL 10 2017

Garden City Field Office  
Division of Water Resources

DIVISION OF WATER RESOURCES -- KANSAS DEPARTMENT OF AGRICULTURE  
**CERTIFICATE OF SERVICE**

I hereby certify that on this 11<sup>th</sup> day of July, 2017, true and correct copies of the foregoing were sent via first class, U.S. mail, to the following:

Long Living Trust  
Diana K. and Lewis T. Long - Trustees  
501 West L. Street  
Leoti, KS 67861

Copies furnished electronically to:

Groundwater Management District No. 1

Water Commissioner, Garden City Field Office



Julie Jones  
Kansas Department of Agriculture  
Staff Person

RECEIVED

JUL 10 2017

RECEIVED

JUN 29 2017

Garden City Field Office      Garden City Field Office  
Division of Water Resources      Division of Water Resources