Rev. 10/11/23

Leadership Team

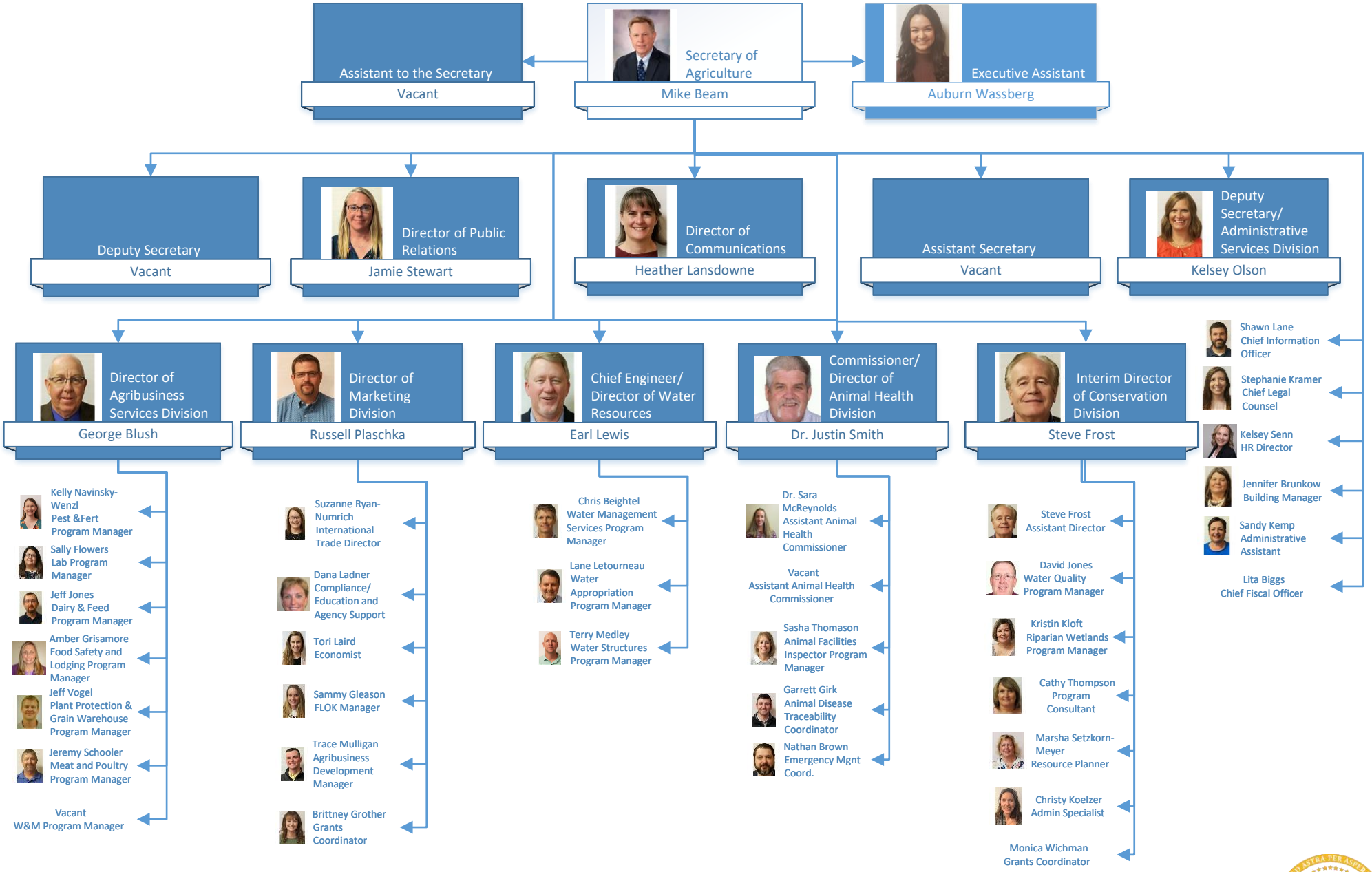

Kansas Department of Agriculture