Rev. 10/11/2023

Food Safety Program

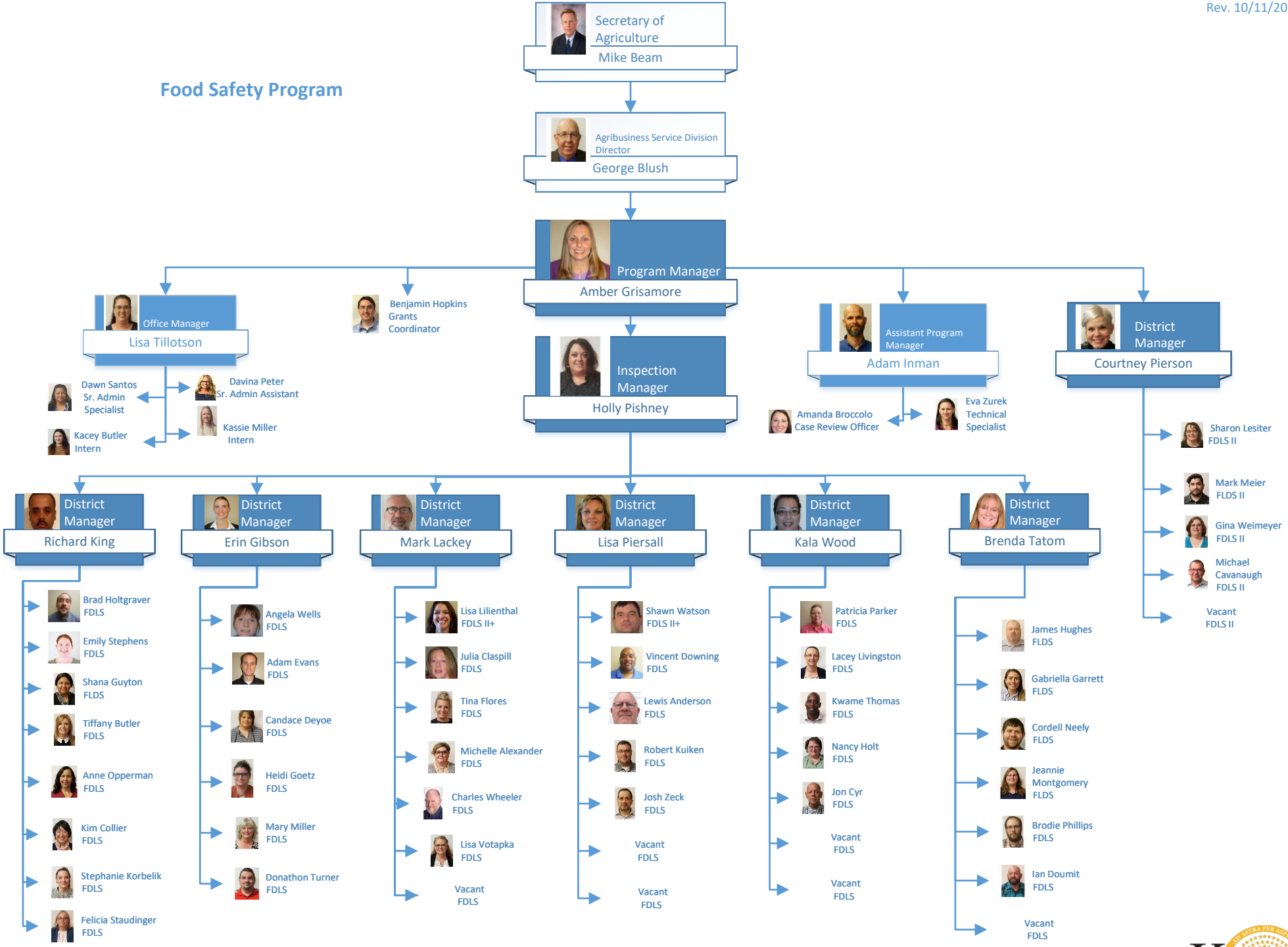

Kansas Department of Agriculture